

Oboe 1

Concert Piece No.6 in D

for Double Bass and Orchestra

closer to staff

Domenico Dragonetti

Allegro assai tempo marks closer to staff...

measure numbers left aligned with staff

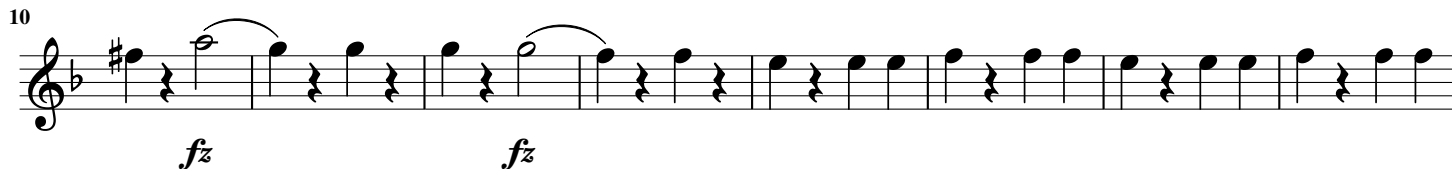

Does this indicate oboe solo or that the solo section for the Cb. starts? Unclear, but I think you mean Cb. solo start. Not sure about what the best solution to indicate this is.

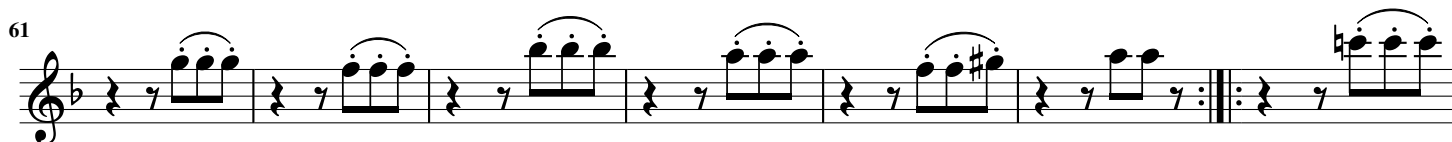
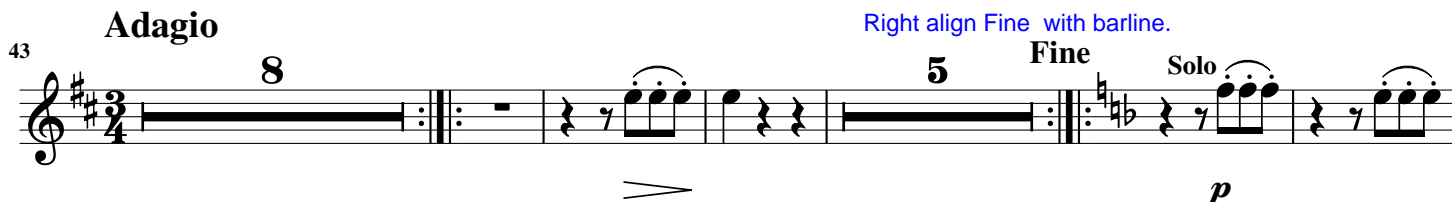
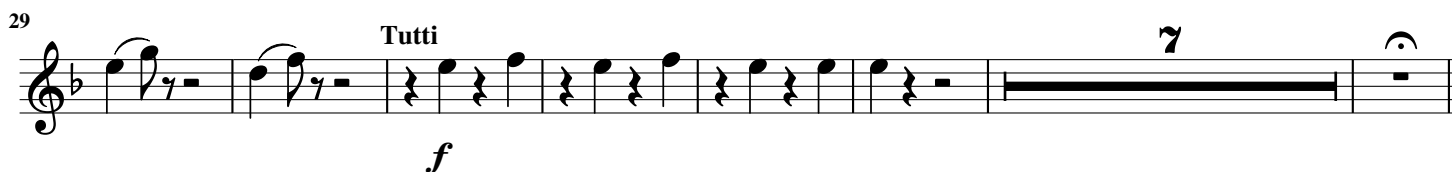
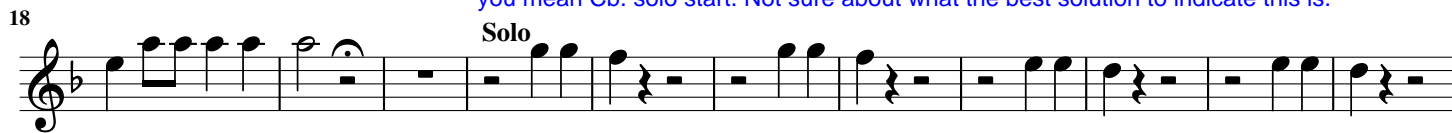

D.C. can be under the staff in the part

D.C. senza replica al Fine

D.C. is from m. 1 or m. 43?

Vivace

75

Cb. Solo

Oboe 1

Oboe

Maybe the clef would be better off at start of bar.

88

104

fz *p cresc.* *fz*

120

cresc. *fz*

138

fz

162

fz

179

Oboe

f

188

fz *p cresc.* *fz* *cresc.*

221

21

2

16

1.

2.

f

f

f

f

246

246

rallentando

Andantino

ralentando

raLlento, and should go on top as tempo text.

Fq. e Cor.

Oboe

Fagotto e Corni

267

267 Fagotto e Corni 

278

278

pp

Cello Solo

300

300

Oboe

f

313

513

Cb. Solo

Oboe

clef position?

clef position?

327

327

fp

337

337

fp *p*

348

348

f *f* *f* *f*

362

362

f

2 14

Allegretto

Dragonetti - Concert Piece No.6

Oboe 1

8 3 2 8

f *f*

406 8 Solo 7

p *cresc. p*

move slur to stay clear from staff line

430 collision Tutti 8

f

446 Cb. Solo Oboe 2

p *mancando*

455 2

pp *fz*